



COLORADO

Breeding Bird Atlas II

Jo West

» Hello, Jeff Dawson.
If you're not Jeff Dawson, [click here](#).

Home	My Home	Enter Observations	Enter Effort	View Regions & Blocks	View Results
----------------------	-------------------------	------------------------------------	------------------------------	---	------------------------------

Jump To:

Block ID
Region ID

Block Profile: Milner -SE (07D1SE)

General Information	1987-1995 Results	2007-2011 Results
-------------------------------------	--------------------------	-----------------------------------

My Account

- My Blocks
- [03C5SE](#)
- [03C6SE](#)
- [03D5SE](#)
- [03E5SE](#)
- [03H6SE](#)
- [03H7SE](#)
- [75F6SE](#)
- [75G5SE](#)
- [93D2SE](#)
- [93D3SE](#)
- [93D4SE](#)
- [94A2SE](#)
- [94A3SE](#)
- [94F7SW](#)
- [94F8CE](#)
- [94F8CW](#)
- [95D2SE](#)
- [95H8SE](#)
- [96H6SE](#)
- [98F7SE](#)
- [98G7SE](#)

- [View My Requests](#)
- [Change My Password](#)
- [Edit My Profile](#)

[Contact Project Coordinator](#)

Results from 1987-94

[print Results](#)

Observed	Possible	Probable	Confirmed	Total
1	13	4	9	27

Several sensitive species are not being displayed at this time

Species

(alphabetic) (taxonomic)

[Breeding Evidence](#) ⓘ

<p><i>water</i> [</p> <p>Gadwall (<i>Anas strepera</i>)</p> <p>Mallard (<i>Anas platyrhynchos</i>)</p> <p>Turkey Vulture (<i>Cathartes aura</i>)</p> <p>✓ Northern Harrier (<i>Circus cyaneus</i>)</p> <p>Swainson's Hawk (<i>Buteo swainsoni</i>)</p> <p>Red-tailed Hawk (<i>Buteo jamaicensis</i>)</p> <p>American Kestrel (<i>Falco sparverius</i>)</p> <p>+ Sandhill Crane (<i>Grus canadensis</i>)</p> <p>+ Killdeer (<i>Charadrius vociferus</i>)</p> <p>Greater Yellowlegs (<i>Tringa melanoleuca</i>)</p> <p>+ Mourning Dove (<i>Zenaida macroura</i>)</p> <p>American Crow (<i>Corvus brachyrhynchos</i>)</p> <p>Horned Lark (<i>Eremophila alpestris</i>)</p> <p>+ Barn Swallow (<i>Hirundo rustica</i>)</p> <p>Cliff Swallow (<i>Petrochelidon pyrrhonota</i>)</p> <p>Rock Wren (<i>Salpinctes obsoletus</i>)</p> <p>+ Mountain Bluebird (<i>Sialia currucoides</i>)</p> <p>American Robin (<i>Turdus migratorius</i>)</p>	<p>Probable (P)</p> <p>Confirmed (FL)</p> <p>Possible (#)</p> <p>Possible (#)</p> <p>Possible (#)</p> <p>Possible (#)</p> <p>Possible (#)</p> <p>Possible (#)</p> <p>Possible (#)</p> <p>Confirmed (NE)</p> <p>Confirmed (FL)</p> <p>Observed (O)</p> <p>Possible (#)</p> <p>Possible (#)</p> <p>Probable (M)</p> <p>Confirmed (ON)</p> <p>Confirmed (ON)</p> <p>Possible (X)</p> <p>Confirmed (UN)</p> <p>Confirmed (UN)</p>
---	---

✓	Yellow Warbler (<i>Setophaga petechia</i>)	Possible (X)
✗	Green-tailed Towhee (<i>Pipilo chlorurus</i>)	Possible (#)
✗	Brewer's Sparrow (<i>Spizella breweri</i>)	Confirmed (CF)
✗	Vesper Sparrow (<i>Pooecetes gramineus</i>)	Probable (M)
✗	Savannah Sparrow (<i>Passerculus sandwichensis</i>)	Probable (M)
✓	Song Sparrow (<i>Melospiza melodia</i>)	Possible (X)
✗	Red-winged Blackbird (<i>Agelaius phoeniceus</i>)	Possible (X)
✗	Western Meadowlark (<i>Sturnella neglecta</i>)	Possible (#)
✓	Brewer's Blackbird (<i>Euphagus cyanocephalus</i>)	Confirmed (CF)

Breeding Code Definitions

Top

Code Definition

O	Migrants and non-breeding species observed in block during breeding season.
#	Species (male or female) observed in suitable nesting habitat during its breeding season.
X	Singing male present in suitable nesting habitat within safe dates
M	7 or more singing males of a species observed on one day in suitable nesting habitat.
P	Pair observed in suitable nesting habitat during its breeding season.
T	Permanent territory presumed through either defense (e.g. chasing of other birds) or song at same location on at least 2 occasions 7 days or more apart.
C	Courtship behavior or copulation.
V	Visiting probable nest site.
A	Agitated behavior or anxiety calls from adult.
N	Nest building by Bald Eagles or excavation of nest holes by wrens and woodpeckers, and construction of dummy nests.
NB	Nest building or adult carrying nest material.
PE	Physiological evidence of breeding, e.g. highly vascularized, edematous brood patch or egg in oviduct based on bird in hand. (For banders.)
DD	Distraction display or injury feigning.
UN	Used nests or egg shells found. Must be carefully identified, if they are to be accepted.
FL	Recently fledged young (of altricial species) incapable of sustained flight or downy young (of precocial species) restricted to the natal area by dependence on adults or limited mobility.
ON	Adults entering or leaving a nest site in circumstances indicating occupied nest. To be used for nests which are too high (e.g. the tops of trees) or enclosed (e.g. chimneys) for the contents to be seen.
FY	Adult seen carrying food for young, or feeding recently fledged young. Subdivided into CF and FF..
CF	Adult carrying food for young (subcategory of FY).
FF	Adult feeding fledgling (subcategory of FY).
FS	Adult carrying fecal sac.
NE	Nest with egg(s).
NY	Nest with young seen or heard.



COLORADO Breeding Bird Atlas II

to work

» Hello, Jeff Dawson.
If you're not Jeff Dawson, [click here](#).

Home	My Home	Enter Observations	Enter Effort	View Regions & Blocks	View Results
------	---------	--------------------	--------------	-----------------------	--------------

Jump To:

Block ID
Region ID

Block Profile: Milner -SE (07D1SE)

General Information | 1987-1995 Results | **2007-2011 Results**

My Account

- My Blocks
- 03C5SE
- 03C6SE
- 03D5SE
- 03E5SE
- 03H6SE
- 03H7SE
- 75F6SE
- 75G5SE
- 93D2SE
- 93D3SE
- 93D4SE
- 94A2SE
- 94A3SE
- 94F7SW
- 94F8CE
- 94F8CW
- 95D2SE
- 95H8SE
- 96H6SE
- 98F7SE
- 98G7SE

[View My Requests](#)
[Change My Password](#)
[Edit My Profile](#)

[Contact Project Coordinator](#)

Results from 2007-11

[print Results](#)

Observed	Possible	Probable	Confirmed	Total
0	3	2	22	27

Several sensitive species are not being displayed at this time

🚩 - Flagged records to be reviewed.

Species (alphabetic) (taxonomic)

Breeding Evidence ⁱ

↪	Mallard (<i>Anas platyrhynchos</i>)	Confirmed (FL)
	Turkey Vulture [🚩] (<i>Cathartes aura</i>)	Possible (#)
	Red-tailed Hawk (<i>Buteo jamaicensis</i>)	Confirmed (FL)
	American Kestrel (<i>Falco sparverius</i>)	Confirmed (FL)
↪	Wilson's Phalarope (<i>Phalaropus tricolor</i>)	Possible (#)
	White-throated Swift (<i>Aeronautes saxatilis</i>)	Possible (#)
	Northern Flicker (<i>Colaptes auratus</i>)	Confirmed (FL)
	Western Kingbird (<i>Tyrannus verticalis</i>)	Confirmed (FF)
	Plumbeous Vireo (<i>Vireo plumbeus</i>)	Confirmed (CF)
	Black-billed Magpie (<i>Pica hudsonia</i>)	Confirmed (UN)
	Northern Rough-winged Swallow (<i>Stelgidopteryx serripennis</i>)	Confirmed (NY)
	Tree Swallow (<i>Tachycineta bicolor</i>)	Probable (P)
	Cliff Swallow (<i>Petrochelidon pyrrhonota</i>)	Confirmed (NY)
↪	Mountain Bluebird (<i>Sialia currucoides</i>)	Confirmed (FF)
↪	American Robin (<i>Turdus migratorius</i>)	Confirmed (CF)
	European Starling (<i>Sturnus vulgaris</i>)	Confirmed (FL)
↪	Green-tailed Towhee (<i>Pipilo chlorurus</i>)	Confirmed (CF)
	Vesper Sparrow	Confirmed (CF)

	(<i>Poocetes gramineus</i>)	
+	Song Sparrow (<i>Melospiza melodia</i>)	Confirmed (CF)
	Western Tanager (<i>Piranga ludoviciana</i>)	Confirmed (CF)
	Lazuli Bunting (<i>Passerina amoena</i>)	Confirmed (FF) ?
+	Red-winged Blackbird (<i>Agelaius phoeniceus</i>)	Confirmed (FL)
+	Western Meadowlark (<i>Sturnella neglecta</i>)	Confirmed (FL)
	Common Grackle (<i>Quiscalus quiscula</i>)	Confirmed (FL) ?
	Brown-headed Cowbird (<i>Molothrus ater</i>)	Confirmed (FL)
	Bullock's Oriole (<i>Icterus bullockii</i>)	Confirmed (FF) ?
	American Goldfinch (<i>Spinus tristis</i>)	Probable (M) ? ✓

Breeding Code Definitions

Top

Code Definition

O	Migrants and species observed in block during breeding season but that are unlikely to be breeding there
#	Species found or calls heard in suitable nesting habitat within safe dates
X	Singing male present in suitable nesting habitat within safe dates
M	Seven or more singing or territorial males reported within one block in one day within safe dates
P	Pair observed in suitable nesting habitat within safe dates
T	Territorial behavior indicating a breeding territory, which includes territory defense through song (two or more males counter-singing) or chasing or by presence of a singing male in the same location on occasions at least a week apart, within safe dates
C	Courtship behavior between a male and a female (includes display or food exchange); or copulation observed
V	Visiting probable nest site within safe dates, but no further evidence obtained
A	Agitated behavior or anxiety calls of adult(s) that indicate nearby nest site and/or young in the vicinity
N	Nest building by Bald Eagles, Marsh Wrens, or Curve-billed Thrashers; excavation of cavities by woodpeckers; or filling cavities with twigs, etc., by Bewick's or House wrens
NB	Nest building or adult carrying nest material
PE	Physiological evidence (used only by those actually handling birds)
DD	Distraction display, including feigning injury by adult bird(s)
UN	Used nest or egg shells found
FL	Recently-fledged young (or downy young of precocial species such as geese, ducks, grouse, and sandpipers) with limited mobility
ON	Occupied nest indicated by adult entering and/or leaving site in circumstances suggesting an active nest or by a bird seen sitting on a nest without determination of the nest's contents
CF	Adult carrying food to nestlings or fledglings
FF	Adult seen feeding fledgling
FS	Adult carrying fecal sac away from nest for disposal
NE	Nest with eggs
NY	Nest with young seen or heard

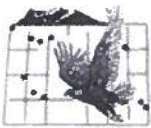

COLORADO Breeding Bird Atlas II

to EOL

» Hello, Jeff Dawson.
If you're not Jeff Dawson, [click here](#).

Home	My Home	Enter Observations	Enter Effort	View Regions & Blocks	View Results
----------------------	-------------------------	------------------------------------	------------------------------	---	------------------------------

Jump To:

Block Profile: Cow Creek -SE (06D8SE)

Block ID
Region ID

General Information

1987-1995 Results

2007-2011 Results

My Account

My Blocks

- [03C5SE](#)
- [03C6SE](#)
- [03D5SE](#)
- [03E5SE](#)
- [03H6SE](#)
- [03H7SE](#)
- [75F6SE](#)
- [75G5SE](#)
- [93D2SE](#)
- [93D3SE](#)
- [93D4SE](#)
- [94A2SE](#)
- [94A3SE](#)
- [94F7SW](#)
- [94F8CE](#)
- [94F8CW](#)
- [95D2SE](#)
- [95H8SE](#)
- [96H6SE](#)
- [98F7SE](#)
- [98G7SE](#)

- [View My Requests](#)
- [Change My Password](#)
- [Edit My Profile](#)

Contact
Project Coordinator

Results from 2007-11

[print Results](#)

Observed	Possible	Probable	Confirmed	Total
0	12	10	23	45

Several sensitive species are not being displayed at this time

🚩 - Flagged records to be reviewed.

Species

(alphabetic) (taxonomic)

Breeding Evidence

Wade

Sharp-shinned Hawk (<i>Accipiter striatus</i>)	Confirmed (FL)
Swainson's Hawk (<i>Buteo swainsoni</i>)	Possible (#)
Red-tailed Hawk (<i>Buteo jamaicensis</i>)	Confirmed (NY)
American Kestrel (<i>Falco sparverius</i>)	Confirmed (FF)
Wilson's Snipe (<i>Gallinago delicata</i>)	Probable (C)
Mourning Dove (<i>Zenaidura macroura</i>)	Probable (C)
Great Horned Owl (<i>Bubo virginianus</i>)	Confirmed (FL)
Black-chinned Hummingbird (<i>Archilochus alexandri</i>)	Probable (T)
Broad-tailed Hummingbird (<i>Selasphorus platycercus</i>)	Probable (T)
Belted Kingfisher (<i>Megasceryle alcyon</i>)	Probable (P)
Red-naped Sapsucker (<i>Sphyrapicus nuchalis</i>)	Confirmed (FF)
Downy Woodpecker (<i>Picoides pubescens</i>)	Confirmed (CF)
Northern Flicker (<i>Colaptes auratus</i>)	Possible (#)
Western Wood-Pewee (<i>Contopus sordidulus</i>)	Confirmed (FF)
Cordilleran Flycatcher (<i>Empidonax occidentalis</i>)	Probable (M)
Say's Phoebe (<i>Sayornis saya</i>)	Probable (C)
Western Kingbird (<i>Tyrannus verticalis</i>)	Possible (#)
Eastern Kingbird (<i>Tyrannus tyrannus</i>)	Confirmed (CF)

Warbling Vireo (<i>Vireo gilvus</i>)	Confirmed (CF)
Black-billed Magpie (<i>Pica hudsonia</i>)	Confirmed (FL) ✓
American Crow (<i>Corvus brachyrhynchos</i>)	Confirmed (FL)
Tree Swallow (<i>Tachycineta bicolor</i>)	Confirmed (CF)
White-breasted Nuthatch (<i>Sitta carolinensis</i>)	Possible (#)
House Wren (<i>Troglodytes aedon</i>)	Confirmed (NY)
Blue-gray Gnatcatcher (<i>Polioptila caerulea</i>)	Possible (#)
Mountain Bluebird (<i>Sialia currucoides</i>)	Confirmed (FF)
American Robin (<i>Turdus migratorius</i>)	Confirmed (FF)
European Starling (<i>Sturnus vulgaris</i>)	Possible (#)
Yellow Warbler (<i>Setophaga petechia</i>)	Confirmed (FF)
Green-tailed Towhee (<i>Pipilo chlorurus</i>)	Confirmed (FL)
Spotted Towhee (<i>Pipilo maculatus</i>)	Probable (M)
Brewer's Sparrow (<i>Spizella breweri</i>)	Possible (X)
Vesper Sparrow (<i>Pooecetes gramineus</i>)	Possible (X)
Song Sparrow (<i>Melospiza melodia</i>)	Possible (X)
White-crowned Sparrow (<i>Zonotrichia leucophrys</i>)	Probable (M)
Western Tanager (<i>Piranga ludoviciana</i>)	Confirmed (FL)
Black-headed Grosbeak (<i>Pheucticus melanocephalus</i>)	Confirmed (FF)
Lazuli Bunting (<i>Passerina amoena</i>)	Confirmed (CF)
Red-winged Blackbird (<i>Agelaius phoeniceus</i>)	Possible (#)
Western Meadowlark (<i>Sturnella neglecta</i>)	Possible (X)
Brewer's Blackbird (<i>Euphagus cyanocephalus</i>)	Possible (#)
Common Grackle (<i>Quiscalus quiscula</i>)	Confirmed (FF)
Brown-headed Cowbird (<i>Molothrus ater</i>)	Probable (C)
Pine Siskin (<i>Spinus pinus</i>)	Confirmed (FF)
House Sparrow (<i>Passer domesticus</i>)	Confirmed (FF)

Breeding Code Definitions

Top

Code Definition

- O Migrants and species observed in block during breeding season but that are unlikely to be breeding there
- # Species found or calls heard in suitable nesting habitat within safe dates
- X Singing male present in suitable nesting habitat within safe dates
- M Seven or more singing or territorial males reported within one block in one day within safe dates
- P Pair observed in suitable nesting habitat within safe dates
- T Territorial behavior indicating a breeding territory, which includes territory defense through song (two or more males counter-singing) or chasing or by presence of a singing male in the same location on occasions at least a week apart, within safe dates
- C Courtship behavior between a male and a female (includes display or food exchange); or copulation observed
- V Visiting probable nest site within safe dates, but no further evidence obtained
- A Agitated behavior or anxiety calls of adult(s) that indicate nearby nest site and/or young in the vicinity
- N Nest building by Bald Eagles, Marsh Wrens, or Curve-billed Thrashers; excavation of cavities by woodpeckers; or filling cavities with twigs, etc., by Bewick's or House wrens
- NB Nest building or adult carrying nest material
- PE Physiological evidence (used only by those actually handling birds)
- DD Distraction display, including feigning injury by adult bird(s)
- UN Used nest or egg shells found
- FL Recently-fledged young (or downy young of precocial species such as geese, ducks, grouse, and sandpipers) with limited mobility
- ON Occupied nest indicated by adult entering and/or leaving site in circumstances suggesting an active nest or by a bird seen sitting on a nest without determination of the nest's contents
- CF Adult carrying food to nestlings or fledglings
- FF Adult seen feeding fledgling
- FS Adult carrying fecal sac away from nest for disposal
- NE Nest with eggs
- NY Nest with young seen or heard

©2009 Cornell Lab of Ornithology



COLORADO Breeding Bird Atlas II

for Earl

» Hello, Jeff Dawson.
If you're not Jeff Dawson, [click here](#).

Home	My Home	Enter Observations	Enter Effort	View Regions & Blocks	View Results
----------------------	-------------------------	------------------------------------	------------------------------	---	------------------------------

Jump To:

Block Profile: Cow Creek -SE (06D8SE)

Block ID
Region ID

General Information

1987-1995 Results

2007-2011 Results

My Account

My Blocks

- [03C5SE](#)
- [03C6SE](#)
- [03D5SE](#)
- [03E5SE](#)
- [03H6SE](#)
- [03H7SE](#)
- [75F6SE](#)
- [75G5SE](#)
- [93D2SE](#)
- [93D3SE](#)
- [93D4SE](#)
- [94A2SE](#)
- [94A3SE](#)
- [94F7SW](#)
- [94F8CE](#)
- [94F8CW](#)
- [95D2SE](#)
- [95H8SE](#)
- [96H6SE](#)
- [98F7SE](#)
- [98G7SE](#)

[View My Requests](#)
[Change My Password](#)
[Edit My Profile](#)

[Contact](#)
[Project Coordinator](#)

Results from 1987-94

[print Results](#)

Observed	Possible	Probable	Confirmed	Total
0	20	19	22	61

Several sensitive species are not being displayed at this time

Species

([alphabetic](#)) ([taxonomic](#))

[Breeding Evidence](#) ⁱ

<input checked="" type="checkbox"/>	Mallard (<i>Anas platyrhynchos</i>)	Confirmed (FL)
<input type="checkbox"/>	Cooper's Hawk (<i>Accipiter cooperii</i>)	Possible (#)
<input type="checkbox"/>	Swainson's Hawk (<i>Buteo swainsoni</i>)	Confirmed (ON)
<input type="checkbox"/>	Red-tailed Hawk (<i>Buteo jamaicensis</i>)	Probable (T)
<input type="checkbox"/>	American Kestrel (<i>Falco sparverius</i>)	Probable (T)
<input checked="" type="checkbox"/>	Spotted Sandpiper (<i>Actitis macularius</i>)	Possible (#)
<input type="checkbox"/>	Wilson's Snipe (<i>Gallinago delicata</i>)	Probable (C)
<input type="checkbox"/>	Mourning Dove (<i>Zenaidura macroura</i>)	Probable (P)
<input type="checkbox"/>	Common Nighthawk (<i>Chordeiles minor</i>)	Possible (#)
<input type="checkbox"/>	Broad-tailed Hummingbird (<i>Selasphorus platycercus</i>)	Probable (C)
<input type="checkbox"/>	Williamson's Sapsucker (<i>Sphyrapicus thyroideus</i>)	Confirmed (ON)
<input type="checkbox"/>	Red-naped Sapsucker (<i>Sphyrapicus nuchalis</i>)	Confirmed (FY)
<input type="checkbox"/>	Downy Woodpecker (<i>Picoides pubescens</i>)	Probable (A)
<input type="checkbox"/>	Hairy Woodpecker (<i>Picoides villosus</i>)	Possible (#)
<input type="checkbox"/>	Northern Flicker (<i>Colaptes auratus</i>)	Confirmed (ON)
<input type="checkbox"/>	Olive-sided Flycatcher (<i>Contopus cooperi</i>)	Possible (X)
<input type="checkbox"/>	Western Wood-Pewee (<i>Contopus sordidulus</i>)	Probable (T)
<input type="checkbox"/>	Dusky Flycatcher (<i>Empidonax oberholseri</i>)	Possible (X)

Plumbeous Vireo (<i>Vireo plumbeus</i>)	Probable (T)
Warbling Vireo (<i>Vireo gilvus</i>)	Probable (M)
Steller's Jay (<i>Cyanocitta stelleri</i>)	Probable (T)
Black-billed Magpie (<i>Pica hudsonia</i>)	Possible (#)
American Crow (<i>Corvus brachyrhynchos</i>)	Possible (#)
Tree Swallow (<i>Tachycineta bicolor</i>)	Confirmed (ON)
Violet-green Swallow (<i>Tachycineta thalassina</i>)	Possible (#)
Barn Swallow (<i>Hirundo rustica</i>)	Possible (#)
Cliff Swallow (<i>Petrochelidon pyrrhonota</i>)	Confirmed (NY)
Black-capped Chickadee (<i>Poecile atricapillus</i>)	Confirmed (FY)
Mountain Chickadee (<i>Poecile gambeli</i>)	Confirmed (FY)
Red-breasted Nuthatch (<i>Sitta canadensis</i>)	Possible (#)
White-breasted Nuthatch (<i>Sitta carolinensis</i>)	Possible (X)
House Wren (<i>Troglodytes aedon</i>)	Confirmed (ON)
Blue-gray Gnatcatcher (<i>Polioptila caerulea</i>)	Confirmed (FY)
Mountain Bluebird (<i>Sialia currucoides</i>)	Confirmed (ON)
Veery (<i>Catharus fuscescens</i>)	Confirmed (FY)
Swainson's Thrush (<i>Catharus ustulatus</i>)	Possible (X)
American Robin (<i>Turdus migratorius</i>)	Confirmed (ON)
European Starling (<i>Sturnus vulgaris</i>)	Confirmed (NY)
Orange-crowned Warbler (<i>Oreothlypis celata</i>)	Probable (T)
Virginia's Warbler (<i>Oreothlypis virginiae</i>)	Possible (X)
MacGillivray's Warbler (<i>Geothlypis tolmiei</i>)	Probable (M)
Yellow Warbler (<i>Setophaga petechia</i>)	Confirmed (FY)
Yellow-rumped Warbler (<i>Setophaga coronata</i>)	Possible (X)
Wilson's Warbler (<i>Cardellina pusilla</i>)	Probable (V)
Green-tailed Towhee (<i>Pipilo chlorurus</i>)	Confirmed (FY)
Vesper Sparrow (<i>Pooecetes gramineus</i>)	Possible (X)
Savannah Sparrow (<i>Passerculus sandwichensis</i>)	Confirmed (FY)

Song Sparrow (<i>Melospiza melodia</i>)	Confirmed (FY)
Lincoln's Sparrow (<i>Melospiza lincolni</i>)	Probable (M)
White-crowned Sparrow (<i>Zonotrichia leucophrys</i>)	Probable (T)
Dark-eyed Junco (<i>Junco hyemalis</i>)	Confirmed (NE)
Western Tanager (<i>Piranga ludoviciana</i>)	Probable (T)
Black-headed Grosbeak (<i>Pheucticus melanocephalus</i>)	Probable (T)
Lazuli Bunting (<i>Passerina amoena</i>)	Probable (M)
Red-winged Blackbird (<i>Agelaius phoeniceus</i>)	Confirmed (FY)
Western Meadowlark (<i>Sturnella neglecta</i>)	Possible (X)
Brewer's Blackbird (<i>Euphagus cyanocephalus</i>)	Confirmed (FL)
Brown-headed Cowbird (<i>Molothrus ater</i>)	Probable (T)
Pine Siskin (<i>Spinus pinus</i>)	Possible (X)
Lesser Goldfinch (<i>Spinus psaltria</i>)	Possible (#)
American Goldfinch (<i>Spinus tristis</i>)	Possible (#)

Breeding Code Definitions

Top

Code Definition

- O Migrants and non-breeding species observed in block during breeding season.
- # Species (male or female) observed in suitable nesting habitat during its breeding season.
- X Singing male present in suitable nesting habitat within safe dates
- M 7 or more singing males of a species observed on one day in suitable nesting habitat.
- P Pair observed in suitable nesting habitat during its breeding season.
- T Permanent territory presumed through either defense (e.g. chasing of other birds) or song at same location on at least 2 occasions 7 days or more apart.
- C Courtship behavior or copulation.
- V Visiting probable nest site.
- A Agitated behavior or anxiety calls from adult.
- N Nest building by Bald Eagles or excavation of nest holes by wrens and woodpeckers, and construction of dummy nests.
- NB Nest building or adult carrying nest material.
- PE Physiological evidence of breeding, e.g. highly vascularized, edematous brood patch or egg in oviduct based on bird in hand. (For banders.)
- DD Distraction display or injury feigning.
- UN Used nests or egg shells found. Must be carefully identified, if they are to be accepted.
- FL Recently fledged young (of altricial species) incapable of sustained flight or downy young (of precocial species) restricted to the natal area by dependance on adults or limited mobility.
- ON Adults entering or leaving a nest site in circumstances indicating occupied nest. To be used for nests which are too high (e.g. the tops of trees) or enclosed (e.g. chimneys) for the contents to be seen.
- FY Adult seen carrying food for young, or feeding recently fledged young. Subdivided into CF and FF..

Colorado Breeding Bird Atlas II

McCoy -SE (96H6SE)

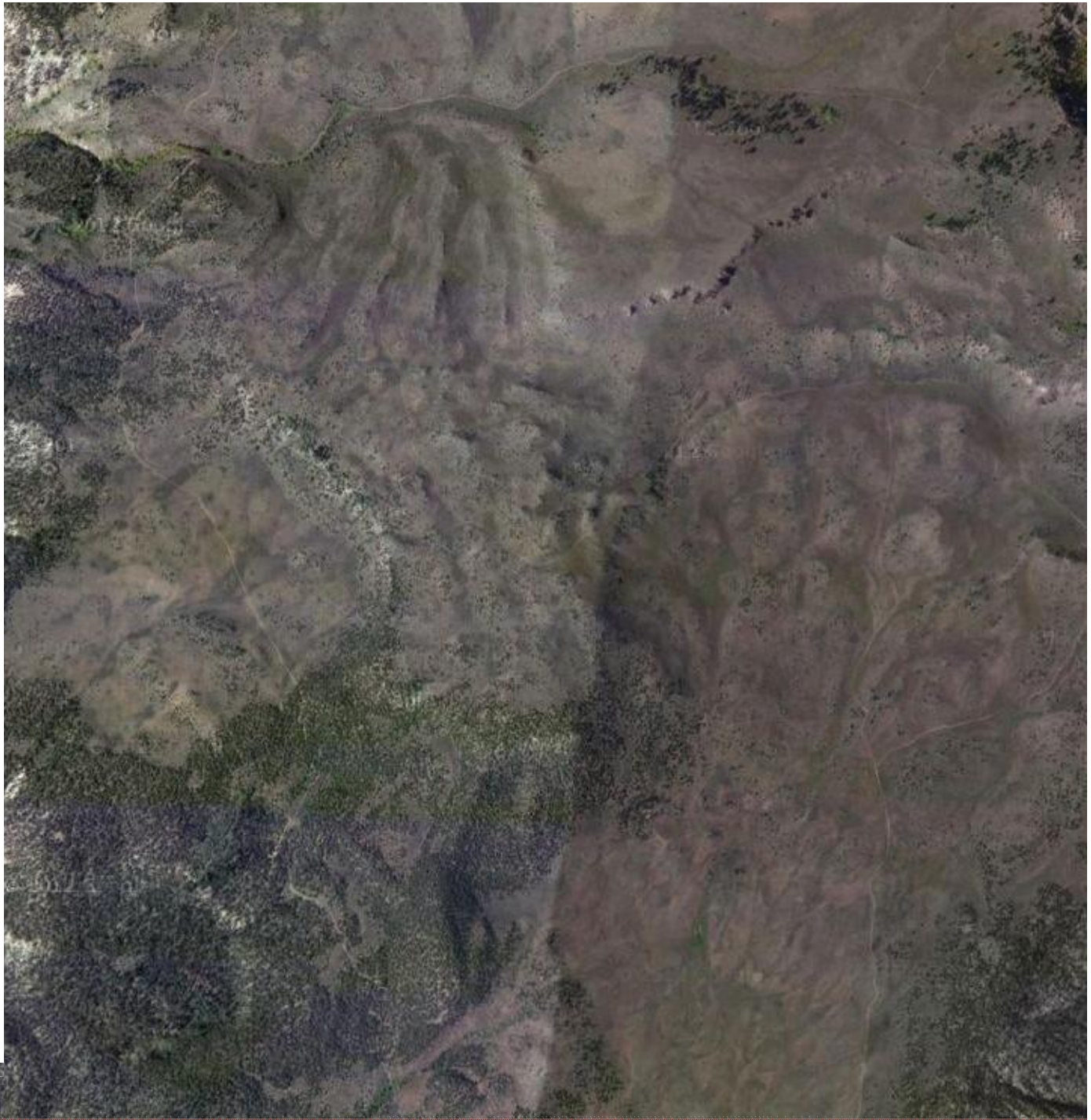

1000 ft
200 m

Imagery ©2012 DigitalGlobe, GeoEye, USDA Farm Service Agency, Map data ©2012 Google -

Colorado Breeding Bird Atlas II

McCoy -SE (96H6SE)



1000 ft
200 m

Imagery ©2012 DigitalGlobe, GeoEye, USDA Farm Service Agency, Map data ©2012 Google -

Colorado Breeding Bird Atlas II

McCoy -SE (96H6SE)

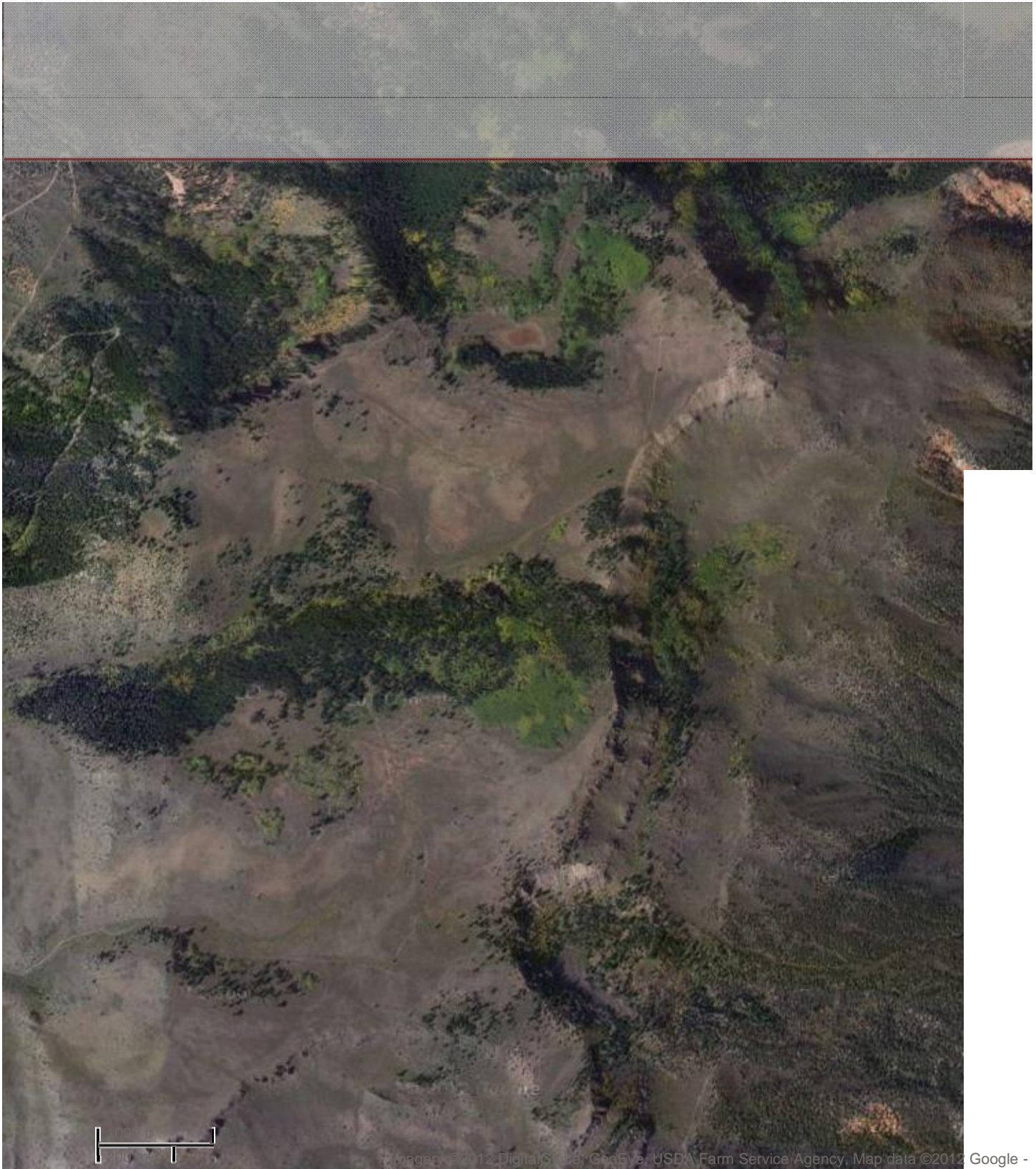

Colorado Breeding Bird Atlas II

McCoy -SE (96H6SE)

