

Help

JOINS PANEL C

474000 M

473000 M

472000 M

0°22'30"

30"

Zoom Win Pan

Zoom In Zoom Out

1:1 MAX

Zoom In Zoom Out

Make a FIRMette

ALONG FLOOD INSURANCE RATE MAP

1 11 1193

FLOOD INSURANCE RATE MAP
ROUTT COUNTY,
COLORADO
AND INCORPORATED AREAS

PANEL 875 OF 1475
 (SEE MAP INDEX FOR FIRM PANEL LAYOUT)

CONTAINS:

<u>COMMUNITY</u>	<u>NUMBER</u>	<u>PANEL</u>	<u>SUFFIX</u>
ROUTT COUNTY, UNINCORPORATED AREAS	080155	0875	D

Notice to User: The Map Number shown below should be used when placing map orders; the Community Number shown above should be used on insurance applications for the subject community.



MAP NUMBER
08107C0875D

EFFECTIVE DATE:
FEBRUARY 4, 2005

http://www.Dms.gov/holand/mg/inter-shdm

Help

Zoom Win Pan

Zoom In Zoom Out

1:1 MAX Zoom In Zoom Out

Make a FIRMeTte

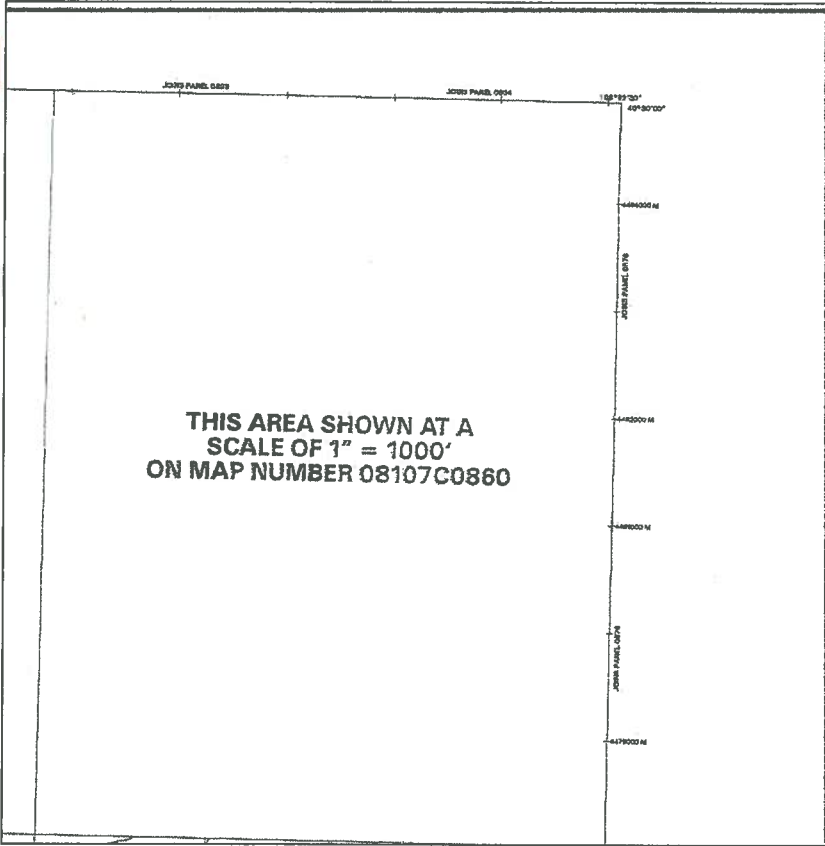

LEGEND

SPECIAL FLOOD HAZARD AREAS SUBJECT TO INUNDATION BY THE 1% ANNUAL CHANCE FLOOD EVENT

The 1% annual chance flood (100-year flood), also known as the base flood, is the flood that has a 1% chance of being equaled or exceeded in any given year. The Special Flood Hazard Area is that area subject to flooding by the 1% annual chance flood. Areas of Special Flood Hazard include Zones A, AE, AO, AH, AR, AV, and VE. The Base Flood Elevation is the water surface elevation of the 1% annual chance flood.

ZONE A No base flood elevations determined.

ZONE AE Base flood elevations determined.

ZONE AH Flood depths of 1 to 3 feet locally areas of ponding base flood elevations determined.

ZONE AO Flood depths of 1 to 3 feet locally areas of ponding average depth determined. For areas of elevated lot flooding, velocities also determined.

ZONE AR Area of Special Flood Hazard formerly protected from the 1% annual chance flood event by a flood control system that was discontinued. Zone AR indicates that the former flood control system is being restored to provide protection from the 1% annual chance or greater flood event.

ZONE AV Area to be protected from 1% annual chance flood event by a Federal flood protection system under construction, no base flood elevations determined.

ZONE VE Coastal flood zone with velocity hazard (wave action) base flood elevations determined.

FLOODWAY AREAS IN ZONE AE

The floodway is the channel of a stream plus any adjacent floodplain areas that must be kept free of encroachment so that the 1% annual chance flood can be carried without substantial increases in flood heights.

OTHER FLOOD AREAS

ZONE X Areas of 0.2% annual chance flood; areas of 1% annual chance flood with average depths of less than 1 foot or with drainage areas less than 1 square mile and areas protected by levees from 1% annual chance flood.

OTHER AREAS

ZONE X Areas determined to be outside the 0.2% annual chance floodplain.

ZONE D Areas in which flood hazards are undetermined, D.S. possible.

COASTAL BARRIER RESOURCES SYSTEM (CBRS) AREAS

OTHERWISE PROTECTED AREAS (OPAs)

CBRS areas and OPAs are normally located within or adjacent to Special Flood Hazard Areas.

— Floodplain boundary
 --- Floodway boundary
 - - - - Zone D boundary
 ===== CBRS and OPA boundary
 - - - - - Boundary defining Special Flood Hazard Area of different Base Flood Elevation, flood depths or velocities
 - - - - - Base Flood Elevation (see and velocity elevation in feet)
 (ft. 100)

*Watermark in the North American Vertical Datum of 1988

— Cross Section Line
 --- Truncated Line
 12°47'20", 12°22'20" Compression coordinates referenced to the North American Datum of 1983 (NAD 83)
 4276000' 1000-meter Universal Transverse Mercator grid values, zone 18
 600000 FT 5000-foot grid cells
 DX8810X Bench mark (see explanation in notes in lower portion of this title block)
 +141.5 Elevation

MAP REPOSITORY

Help

Zoom Win Pan

Zoom In Zoom Out

1:1 MAX

Zoom In Zoom Out

Make a FIRMette

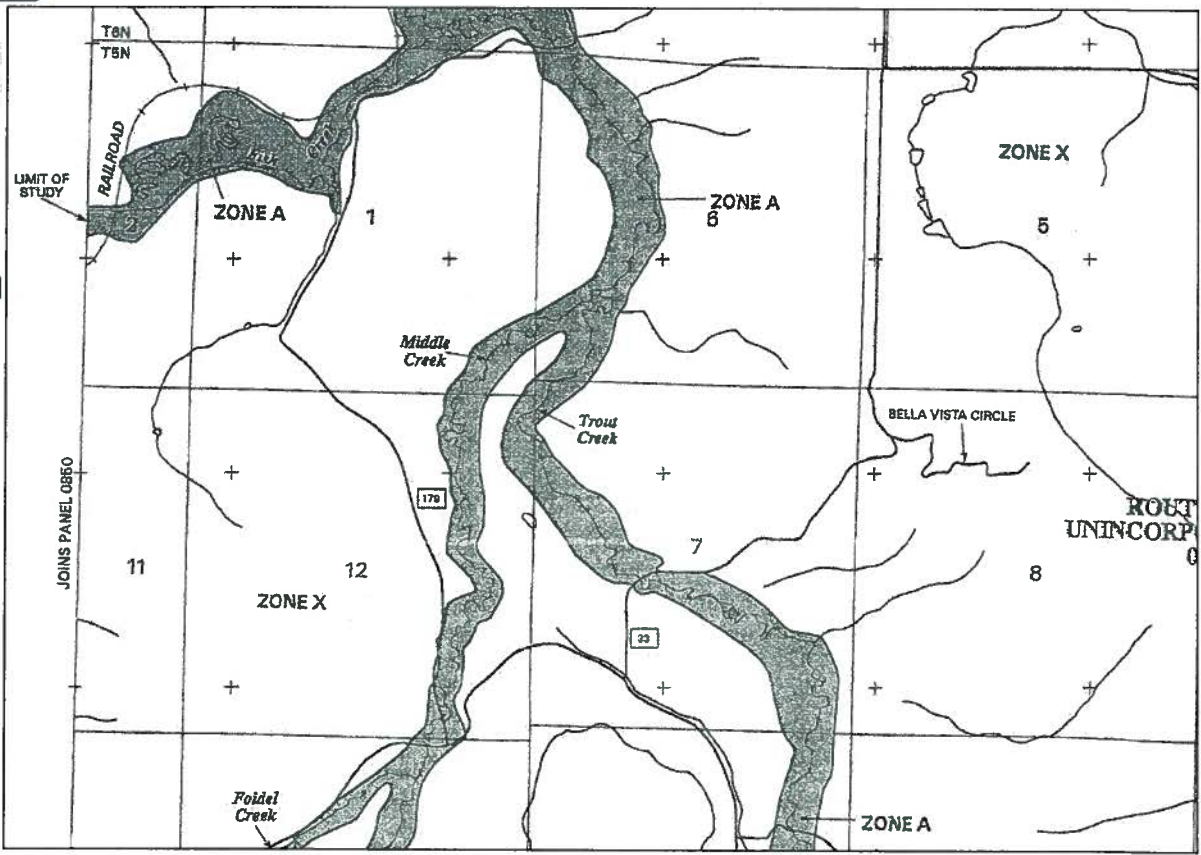

182 St / 1/4 mile